

Art

Section 20

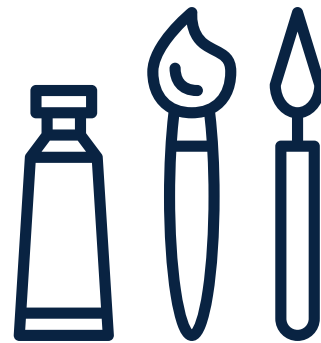

Steward



Mrs Tania Osborne

Phone: 0408 241 120

Email: pauliesplumbing@outlook.com

Entry Requirements

- Painting marked for sale and displayed in the pavilion may be sold with 20% commission going towards the pavilion.
- Entries which have previously won a prize at this society's show are not eligible.
- Work done at a workshop or copied from a painting are allowed only for display.
- No responsibility is taken for exhibits not collected.
- All entries are to be clearly marked on the back of the exhibit with **SECTION, CLASS, NAME, and ADDRESS & PHONE NUMBER** of exhibitor.

Key Dates



- All entries to be delivered to the pavilion between 9:00am to 2:00pm Sunday 18th May 2025.
- Entries may be left with the Librarian at the Longreach Regional Council Library on or before Friday 16th May 2025.
- Entries along with prize money and trophies are to be collected from the pavilion between 1:00pm to 3:00pm Saturday 24th May 2024.



ADULT CLASSES:

1. PORTRAIT - ANY MEDIUM

Prize kindly donated by Mrs Elizabeth Clarke

2. ACRYLIC POURS

Prize money \$50.00

3. LAND OR SEASCAPE - OILS/ACRYLICS

Prize kindly donated by Mrs Alice Medill

4. ANY SUBJECT - PASTELS/CRAYPAS

Prize money \$50.00

5. LAND OR SEASCAPE - PASTELS/CRAYPAS

Prize money \$50.00

6. ANY SUBJECT - WATERCOLOURS/PEN & WASH/CRAYPAS

Prize kindly donated by The Back Family

7. LAND OR SEASCAPE - WATERCOLOURS/PEN & WASH

Prize kindly donated by Mrs Patricia Milne

8. STILL LIFE - ANY MEDIUM

Prize kindly donated by Mrs Rae Bowden

9. ANY SUBJECT - BLACK & WHITE - ANY MEDIUM

Prize money \$50.00

10. ANY SUBJECT - ANY MEDIUM

Prize money \$50.00

11. SPRAYPAINTING - ANY MEDIUM

Prize money \$50.00

2025 LONGREACH SHOW | 23 & 24 MAY

KEEP IN MIND:

~ Entries in all adult classes MUST be suitably mounted & must be easily hung for display.

~ All entries must be No Larger than 120cm x 90cm.

~ ALL FRAMED PAINTINGS MUST BE SUITABLY WIRED FOR HANGING.

TROPHIES

CHAMPION PAINTING OF THE SHOW

To be chosen from classes 1 to 11.

**The George Carey Avery
Memorial Trophy**

Cash prize \$200.00 plus trophy.

RESERVE CHAMPION PAINTING

Cash Prize \$100.00

To view & download more
information & forms visit:

[http://](http://www.longreachannualshow.com/documents)



www.longreachannualshow.com/documents

Section 20: Art

JUNIOR CLASSES

- Prize** - First: Ribbons
- Grand Champion Junior** - Trophy
- Reserve Champion Junior** - Trophy
- Size of entries to be no larger than 30cm x 40cm.
- All entries are to be UNFRAMED and to have BACK MOUNTING.
- Please include exhibitor's NAME, AGE, ADDRESS AND PHONE NUMBER on the back of each entry. (Note age is at the date of judging i.e. Sunday 18th May 2025).
- Paintings must be ORIGINAL and must NOT be traced or copied.
- Computer enhanced is not acceptable.

CLASS:

13-16 years

1. COLOUR PICTURE - ANY SUBJECT - ANY MEDIUM
2. BLACK AND WHITE - ANY SUBJECT - ANY MEDIUM

11-12 years

3. COLOUR PICTURE "COLOUR EXPLOSION" – ANY MEDIUM
4. BLACK AND WHITE - LAND/CITYSCAPE NOT COLLAGE – ANY MEDIUM

9-10 years

5. COLOUR PICTURE "COLOUR MY WORLD" – ANY MEDIUM
6. BLACK AND WHITE - FLORA/FAUNA NOT COLLAGE – ANY MEDIUM

7-8 years

7. COLOUR PICTURE "AUSTRALIAN ANIMAL" – ANY MEDIUM
8. BLACK AND WHITE – ANY SUBJECT - NOT COLLAGE – ANY MEDIUM

6 years and under

9. COLOUR PICTURE "MY FAVOURITE TOY" – ANY MEDIUM
10. COLLAGE ANY SUBJECT – ANY MEDIUM
11. COLOUR PAINTING – ANY SUBJECT

